

Jindalee School Age Care June/July 2025 VACATION CARE PROGRAM

Proudly owned by the
Jindalee State School P&C Association

IMPORTANT INFORMATION

Vacation Care Menu

Information about breakfast, lunch, afternoon tea & cooking activities



Permission Forms

Permission forms to be completed prior to children attending. One permission form per child will encompass all excursions for April Vacation Care.



EXCURSIONS

- Please arrive by time indicated on program.
- Children must wear a **YELLOW** shirt & enclosed shoes.
- Permission form to be filled out prior to the day.
- Additional cost indicated on each day of program.
- **Wide-Brimmed Hat and Water Bottle.**



FEES

Base fee \$60.50 per child per day.

Additional charges for incursions and excursions.
(Applied to your account)

Advertised fees are before CCS rebate where eligible

EXTRA CHARGES

Water Bottle: \$7.00 per child
Wide Brimmed Hat: \$8.00 per child
(Only applied to account if forgotten on excursion days)

ALL CANCELLATIONS

due by **Sunday 22nd June 2025**
A full fee for the day will be applied for cancellations after this date. This includes any cancellations for bookings made after this date.

HOW TO BOOK

All bookings must be made as a **casual booking** using the **MY FAMILY LOUNGE APP.**

Vacation Care - All Years Roll

Bookings will be finalised on

Sunday 22nd June 2025

Additional bookings will be based on cancellations & availability. If the day you require is unavailable to book, please email the service to be added to the waitlist.

All children must have a booking and be signed in/out by a parent or an authorised person on the account.



WHAT TO BRING EACH DAY

- Sun-safe clothing
- Wide-brimmed hat
- Water bottle
- No open shoes (thongs, flats, sandals)
- Please view daily information for food requirements



PLEASE DO NOT BRING

- Toys or items from home
- Roller shoes
- Mobile phones/smart watches
- Electronic devices/games
- Spending money



FOOD

Please pack a **big morning tea** + snacks each day.

Breakfast, lunch & afternoon tea are provided at the centre.
(Please see attached menu)

Some excursion days require a packed lunch -
please check the program.



Nut Products

Some children attending our service are **ANAPHYLACTIC** to certain foods (nuts, kiwi fruit, shellfish).

Please do not pack food with these items.
(No peanut butter, nutella, nutbars, etc)

MEDICATION

Children requiring medication in our care:

Medication must be in the **original packaging** and have the Pharmacy label with the child's name and dosage details.

A JSACP permission form **MUST** be completed by you at the service prior to attendance.



Please check e-mails daily for important/additional information.



Like & follow us on Facebook to keep up to date!





WEEK ONE

VACATION CARE PROGRAM

JUNE/JULY
30-4

OPENING HOURS

Monday - Friday
6:30am - 6:00pm

MONDAY 30TH

BANANAS FOR FOOD



SENIORS CLUB:

FOOD OLYMPICS

Total Day Cost : \$60.50

TUESDAY 1ST

Magic Makers



INCURSION DAY



Inflatable
Incursion
All Years

Total Day Cost : \$82.00

WEDNESDAY 2ND

Kawaii Japan Day



SENIORS CLUB:

Onigiri

Cinnamonroll &
friends clay rings



EXCURSION DAY



**Lazerzone
Excursion
Year 2-4**

Arrive by: 9:15am
Return by: 2:15pm

PLEASE PACK LUNCH

Total Day Cost Year 2-4: \$98.00
Total Day Cost Prep - Year 1, 5+: \$60.50

THURSDAY 3RD

GOLDEN OLDIES

Come dressed up in your cardigans!



EXCURSION DAY



**Dreamworld
Excursion
Year 5+**

Arrive by: 9:00am
Return by: 3:15pm

PLEASE PACK LUNCH

Total Day Cost Year 5+: 104.00



**Lollipop's
Excursion
Prep -1**

Arrive by: 8:30am
Return by: 2:15pm

LUNCH PROVIDED

Total Day Cost Prep- Year 1: \$97.00
Total Day Cost Year 2-4: \$60.50

FRIDAY 4TH

BACKYARD EXPLORERS



SENIORS CLUB:

Magazine bead bracelets



Total Day Cost: \$60.50



WEEK TWO



NAIDOC WEEK

JULY
7-11

OPENING HOURS

Monday - Friday
6:30am - 6:00pm

MONDAY 7TH

FROZEN KINGDOM

Come dressed in your comfy PJs



SENIORS CLUB:

RAINBOW SERPENT PROJECT

TUESDAY 8TH

ADVENTURE ALL STARS



INCURSION DAY



Rock Climbing
Incursion
All Years

Total Day Cost: \$79.00

EXCURSION DAY



2 Bent Rods
Excursion
Year 3+

PLEASE PACK LUNCH

Arrive by: 8:30am

Return by: 3:00pm

Total Day Cost Year 3+: \$99.00

Total Day Cost Prep - Year 2: \$60.50

WEDNESDAY 9TH

Medieval Times



SENIORS CLUB:

Knights quest scavenger hunt

THURSDAY 10TH

MOVE IT MANIA



SENIORS CLUB:

MOVIE & MINI
CHARCUTERIE BOARDS

FRIDAY 11TH

Aloha Lilo & Stitch



INCURSION DAY

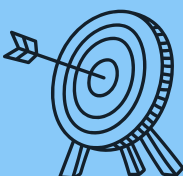

Archery
Incursion
All Years

Total Day Cost: \$78.00

EXCURSION DAY



Theatre Rapunzel
Excursion
Prep - 2

Arrive by: 9:15am

Return by: 1:30pm

LUNCH AT SERVICE

Total Cost Prep - Year 2: \$97.00

Total Day Cost Year3+: \$60.50

EXCURSION DAY



Rocks Riverside Park
Excursion
Year 5+

Arrive by: 12:00pm

Return by: 4:00pm

LUNCH AT SERVICE

Total Day Cost for ALL: \$60.50



Parent Excursion Information Vacation Care - June/July

What is required to go to an excursion:



Yellow Shirt



Broad-brim Hat



Enclosed Shoes



Full Water Bottle

Laserzone

Who is going: Grade 2-4
Date: Wednesday 2nd July
Total Day Cost: \$98.00



Children get to enjoy 2 hours of battle playing laser tag in a multi-level arena. Can you find the 60 targets that give you access to special abilities such as Rapid Fire, Stealth, Shields, Score Multiplier and Invincibility? Remember to wear dark clothing so you don't glow in the dark!

Don't forget to PACK LUNCH today!

Dreamworld

Who is going: Grade 5+
Date: Thursday 3rd July
Total Day Cost: \$104.00



Travelling via minibus, children will have a memorable day filled with rides and attractions. From roller coasters to bumper cars, there is something for everyone to enjoy!

Don't forget to PACK LUNCH today!

Lollipop's

Who is going: Prep -1
Date: Thursday 3rd July
Total Day Cost: \$97.00



Children will engage in multiple hours of active play at the play centre: running, jumping, climbing, and sliding with excitement.

During their break, children can relax and enjoy lunch provided by Lollipop's Playland.

2 Bent Rods

Who is going: Grade 3+
Date: Tuesday 8th July
Total Day Cost: \$99.00



At Shorncliffe, children will be gathering bait using a yabby pump, bait net, or cast net. 2 Bent Rods will then teach us rod casting and fishing!

Rapunzel

Who is going: Prep - Grade 2
Date: Thursday 10th July
Total Day Cost: \$97.00



Children will enjoy a lively pantomime with songs, dances, acrobatics, and audience participation.

Rock Riverside Park

Who is going: Grade 5+
Date: Friday 11th July
Total Day Cost: \$60.50



A nice afternoon stroll to Rocks Riverside Park and some playground play and chill with friends. Then, it's a bus ride back to school for those tired legs! Go Cards provided for bus trip.