



Jindalee School Age Care April 2024 VACATION CARE PROGRAM

Proudly owned by the
Jindalee State School P&C Association

IMPORTANT INFORMATION

Vacation Care Menu

Information about breakfast, lunch, afternoon tea & cooking activities



Permission Forms

Permission forms to be completed prior to children attending. One permission form per child will encompass all excursions for April Vacation Care.



EXCURSIONS

- Please arrive by time indicated on program.
- Children must wear a **YELLOW** shirt & enclosed shoes.
- Permission form to be filled out prior to the day.
- Additional cost indicated on each day of program.
- **Wide-Brimmed Hat and Water Bottle.**



FEES

Base fee - \$58.00 per child per day.
Additional charges for incursions and excursions.
(Applied to your account)

Families may be eligible for Child Care Subsidy (CCS) to help reduce the cost of fees. Please log into your MyGov account to complete this process.

NEW CHARGES

Water Bottle: \$7.00 per child
Wide Brimmed Hat: \$8.00 per child
(Only applied to account if forgotten on excursion days)

ALL CANCELLATIONS
due by Sunday 24th March
A full fee will be applied for cancellations after this date.

HOW TO BOOK

All bookings must be made as a **casual booking** using the **MY FAMILY LOUNGE APP.**

Vacation Care - All Years Roll

Bookings will be finalised on

Sunday March 24th

Additional bookings will be based on cancellations & availability. If the day you require is unavailable to book, please email the service to be added to the waitlist.

All children must have a booking and be signed in/out by a parent or an authorised person.



WHAT TO BRING EACH DAY

- Sun-safe clothing
- Wide-brimmed hat
- Water bottle
- No open shoes (thongs, flats, sandals)
- Please view daily information for food requirements



PLEASE DO NOT BRING

- Toys or items from home
- Roller shoes
- Mobile phones/smart watches
- Electronic devices/games
- Spending money



FOOD

Please pack a **big morning tea** + snacks each day.

Breakfast, lunch & afternoon tea are provided at the centre.
(Please see attached menu)

Some excursion days require a packed lunch - **please check the program.**



Nut Products

Some children attending our service are **ANAPHYLACTIC** to certain foods (nuts, kiwi fruit, shellfish).

Please do not pack food with these items.
(No peanut butter, nutella, nutbars, etc)

MEDICATION

Children requiring medication in our care:

Medication must be in the **original packaging** and have the Pharmacy label with the child's name and dosage details.

A permission form **MUST** be completed by you at the service prior to attendance.



Please check e-mails daily for important/additional information.



Like & follow us on Facebook to keep up to date!





WEEK ONE

VACATION CARE PROGRAM

APRIL
1-5

OPENING HOURS

Monday - Friday
6:30am - 6:00pm

MONDAY 1ST

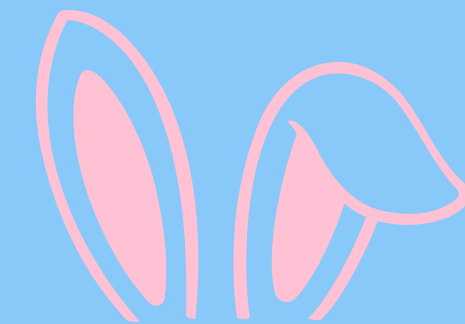

SERVICE CLOSED

HAPPY EASTER
FROM THE
JSACP TEAM

TUESDAY 2ND

RETRO TOYS



MARIO
GO KARTS



Barbie glasses



TMNT
masks



Slinky dog

SONIC THE
HEDGEHOG



Hungry
hungry
hippos



HOMEMADE
LEMONADE

EXCURSION DAY



Ice Skating
Excursion Year 3+

LUNCH AT SERVICE

Arrive by: 9:15am

Return by: 1:00pm

TM Total Day Cost Year 3+: \$94.00
Total Day Cost Prep-Year 2: \$58.00

WEDNESDAY 3RD

SPOT ON



sponge
targets WATER GUN
PAINTING



TARGET GAMES
Cornhole



Nerf battles paper
airplane
comp



Darts SUSHI



RING TOSS

SENIORS CLUB:

TRICKSHOT CHALLENGE

Total Day Cost: \$63.00

THURSDAY 4TH

ANIMAL KINGDOM



Animal masks

JUNGLE SLIME



GOLD
FISH

pocket
pets



SPIDER PIZZA

ANIMAL
BALLOONS



SENIORS CLUB:

Polymer clay
rings & earrings



EXCURSION DAY



Lone Pine
Excursion
Year 1-2

Arrive by: 9:15am

Return by: 3:15pm

PLEASE PACK LUNCH

Total Day Cost Year 1-2: \$94.00

Total Day Cost Year 3+: \$58.00

FRIDAY 5TH

MARKET DAY



Children team together to create & organise
their very own stall with make believe
'Jinda Dollars'.



Shrinkies
Clay
creations



HAMA BEADS
Face paint

SENIORS CLUB:

SYRINGE HYDRAULICS



Total Day Cost: \$58.00



WEEK TWO

VACATION CARE PROGRAM

APRIL
8-12

OPENING HOURS

Monday - Friday
6:30am - 6:00pm

MONDAY 8TH

COZY COMFORT PJ PARTY

Come dressed in your PJs



SENIORS CLUB:

DESIGN YOUR OWN
PILLOW CASE

Total Day Cost: \$58.00

TUESDAY 9TH

Books Alive

PETEY'S INVENTION LAB

WINGS OF FIRE

DRAGON WINGS

CHARLIE & THE CHOCOLATE FACTORY -
PIPE CLEANER LOLLIPOPS

J5ACP
LIBRARY CARDS



EXCURSION DAY

BOUNCE
FREE SPIRITS UNLEASHED

Bounce
Excursion
Year 1-2

Arrive by: 8:45am

Return by: 12:45pm

LUNCH AT SERVICE

Total Day Cost Year 1-2: \$98.00

Total Day Cost Year 3+: \$58.00

WEDNESDAY 10TH

WHEELIE WEDNESDAY



SENIORS CLUB:

Balloon powered cars

THURSDAY 11TH



FRIDAY 12TH

STAYING ALIVE

PIN THE ORGANS ON THE BODY



SENIORS CLUB:

WOUND MAKEUP

EXCURSION DAY



Go Card Challenge
Excursion
Year 5+

Arrive by: 9:00am

Return by: 3:00pm

PLEASE PACK LUNCH

Total Day Cost Year 5+: \$73.00

Total Day Cost Prep- Year 4: \$58.00

EXCURSION DAY

CRANK Crank & Karawatha
INDOOR CLIMBING Excursion
Year 3+

Arrive by: 9:00am

Return by: 3:00pm

PLEASE PACK LUNCH

Total Day Cost Year 3+: \$94.00

Total Day Cost Prep- Year 2: \$58.00

INCURSION DAY

my 1st aid

My 1st Aid
Incursion
All Years

LUNCH AT SERVICE

Total Day Cost All Years: \$73.00



Parent Excursion Information Vacation Care - January

What is required to go to an excursion:



Yellow Shirt



Broad-brim Hat



Enclosed Shoes

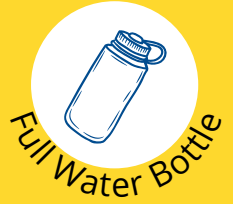

Full Water Bottle

Ice Skating

Who is going: Grade 3+

Date: Tuesday 2nd April

Total Day Cost: \$94.00



Children will have a few hours of icy fun to chill out. Get ready to lace up your skates, glide, and giggle on the ice rink.

Remember to bring warm clothes for this outing.

Lone Pine Koala Sanctuary

Who is going: Grades 1-2

Date: Thursday 4th April

Total Day Cost: \$94.00



Children will explore the Sanctuary in groups alongside Educators, observing various animals and enjoying available shows. They will also get the chance to hand-feed friendly Kangaroos during their visit.

Remember to wear comfortable shoes and clothing.
Please pack lunch for this excursion.

Bounce

Who is going: Grades 1-2

Date: Tuesday 9th April

Total Day Cost: \$98.00



1 hour guided session with Bounce Instructor, followed by 1 hour of free play: Free bouncing, Trampoline Dodgeball & Slam Dunk, Cliff Jump, and the Ninja Warrior Course.

FREE socks provided!

Wear comfy clothes today - ready to BOUNCE!

<https://www.bounceinc.com.au/>

Go Card Challenge

Who is going: Grade 5+

Date: Wednesday 10th April

Total Day Cost: \$73.00



Designed to help our Seniors get comfortable with using public transport, via a photo scavenger hunt. Children will be split into teams with Educators and create a plan to get around Brisbane utilising public transport (Bus, Train, City Cat), get team photos at popular locations and find wacky items, and get back to the service before their time runs out! Who will win?!

Please pack lunch for this excursion.

Crank & Karawatha

Who is going: Grade 3+

Date: 11th Thursday April

Total Day Cost: \$94.00



Children will participate in various activities at the Crank venue with professional supervision, including rock climbing, bouldering, ninja warrior, and parkour. They will then visit Karawatha Forest to explore the Discovery Centre and engage in activities such as bushwalks, water and sand play, building forts from natural materials, and enjoying nature playgrounds.

Please pack lunch for this excursion.